

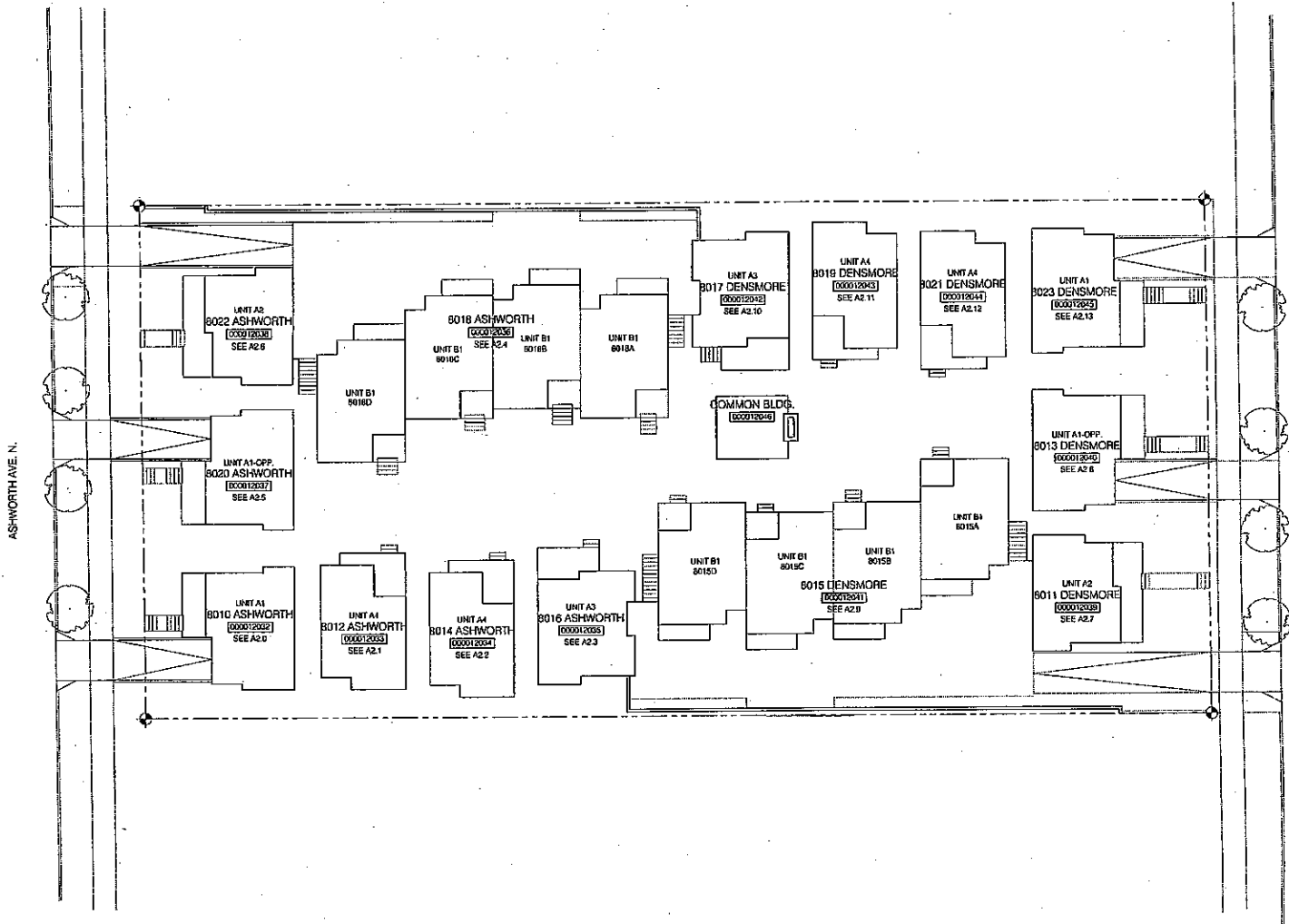

ONE YESLER WAY, SUITE 200
SEATTLE, WA 98101
206.944.4100 FAX: 206.944.1011
WWW.RUNBERG.COM



DENMORE AVE. N.

ASHWORTH AVE. N.

ASHWORTH COTTAGES

8010 - 8022 ASHWORTH AVE. N.
8011 - 8023 DENMORE AVE. N.
SEATTLE, WA 98103

PRYDE JOHNSON URBAN ENVIRONMENTS

PLAN: BUILDING IDENTIFIERS
SCALE: 1"=10'-0"

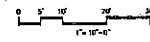

SUBMITTAL / REVISIONS:

MEP Submittal	02/28/20
Site Permit Submittal	02/27/20
Site Development Plan	02/27/20
Site Plan CD Set	02/27/20
Final Permit Application Submittal	02/27/20
Final Permit Application Submittal	02/27/20
Final CD Set	02/27/20

DATE: 02/28/20

DATE:	02/28/20
DRAWN BY:	JOHN
CHECKED BY:	JOHN
DATE:	02/28/20

SHEET
AQ.1

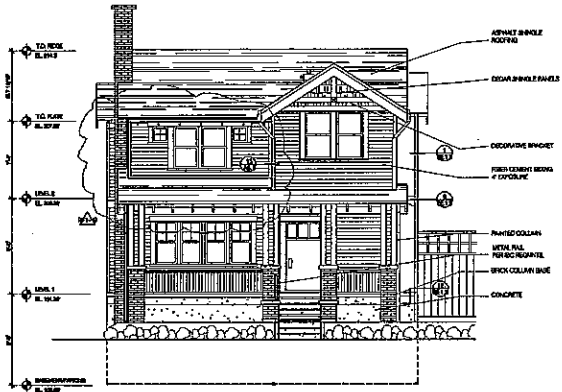

**8022 ASHWORTH
UNIT A2: WEST ELEVATION, ASHWORTH AVE N**

2
A3.6

SCALE: 1/4"=1'-0"

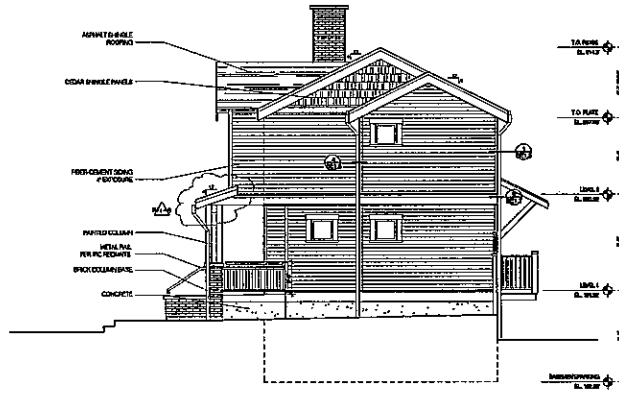

**8022 ASHWORTH
UNIT A2: SOUTH ELEVATION**

1
A3.6

SCALE: 1/4"=1'-0"

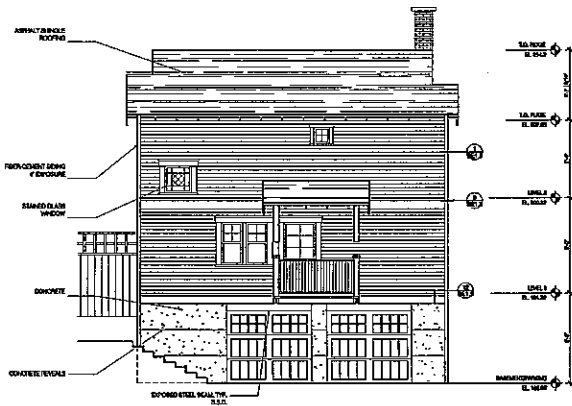

**8022 ASHWORTH
UNIT A2: EAST ELEVATION**

4
A3.6

SCALE: 1/4"=1'-0"

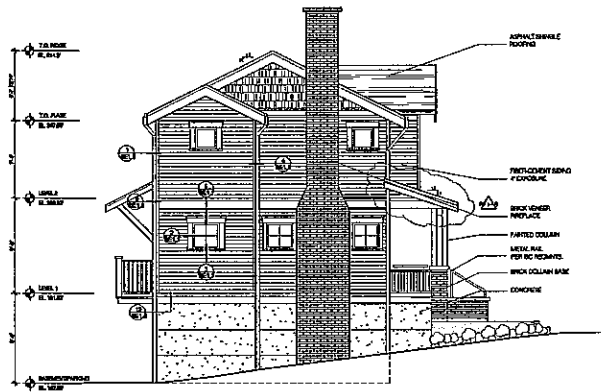

**8022 ASHWORTH
UNIT A2: NORTH ELEVATION**

3
A3.6

SCALE: 1/4"=1'-0"

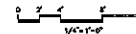

ASHWORTH COTTAGES

8010 - 8022 ASHWORTH AVE. N.
8011 - 8023 DENMORE AVE. N.
SEATTLE, WA 98103

PRYDE JOHNSON URBAN ENVIRONMENTS

**ELEVATIONS:
8022
ASHWORTH
UNIT A 21
NO# 0000130281**

SUBMITTAL / REVISIONS:

1/24/2014	ISSUE
2/10/2014	REVISED
3/10/2014	REVISED
4/10/2014	REVISED
5/10/2014	REVISED
6/10/2014	REVISED
7/10/2014	REVISED
8/10/2014	REVISED
9/10/2014	REVISED
10/10/2014	REVISED
11/10/2014	REVISED
12/10/2014	REVISED

DATE:	DESCRIPTION:
NO.:	BY:
DATE:	BY:
DATE:	BY:
DATE:	BY:
DATE:	BY:
DATE:	BY:
DATE:	BY:
DATE:	BY:
DATE:	BY:
DATE:	BY:

**SHEET
A3.6**

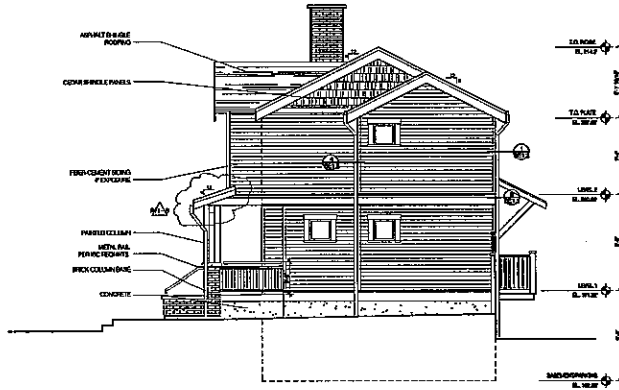
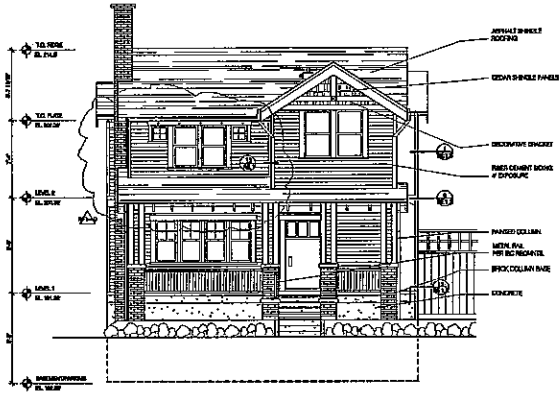

**8022 ASHWORTH
UNIT A2: WEST ELEVATION, ASHWORTH AVE N**

2
A3.6

**8022 ASHWORTH
UNIT A2: SOUTH ELEVATION**

1
A3.6

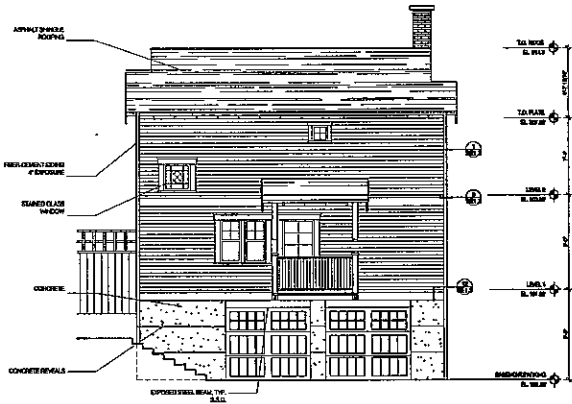

**8022 ASHWORTH
UNIT A2: EAST ELEVATION**

4
A3.6

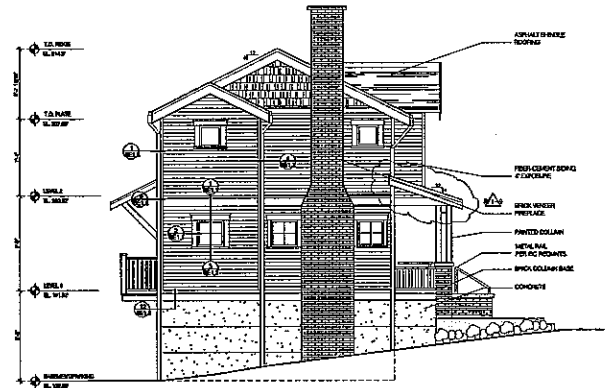

**8022 ASHWORTH
UNIT A2: NORTH ELEVATION**

3
A3.6

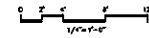

ASHWORTH COTTAGES
8010 - 8022 ASHWORTH AVE. N.
8011 - 8023 DENSMORE AVE. N.
SEATTLE, WA 98103

PRYDE JOHNSON URBAN ENVIRONMENTS

**ELEVATIONS:
8022
ASHWORTH
(UNIT A2)**
(1 OF 0001 2022)

SUBMITTAL / REVISIONS:

NO. 1	DATE	DESCRIPTION
1	02/20/22	ISSUE FOR PERMIT
2	03/15/22	REVISED PER CITY COMMENTS
3	04/15/22	REVISED PER CITY COMMENTS
4	05/15/22	REVISED PER CITY COMMENTS
5	06/15/22	REVISED PER CITY COMMENTS
6	07/15/22	REVISED PER CITY COMMENTS
7	08/15/22	REVISED PER CITY COMMENTS
8	09/15/22	REVISED PER CITY COMMENTS
9	10/15/22	REVISED PER CITY COMMENTS
10	11/15/22	REVISED PER CITY COMMENTS
11	12/15/22	REVISED PER CITY COMMENTS

DATE:	02/20/22
SCALE:	1/8"=1'-0"
DRAWN BY:	PRYDE
CHECKED BY:	PRYDE
DATE:	02/20/22
PROJECT:	8022 ASHWORTH
LOCATION:	8010-8022 ASHWORTH AVE N
CLIENT:	PRYDE JOHNSON URBAN ENVIRONMENTS
PROJECT NO.:	8022
DATE:	02/20/22
SCALE:	1/8"=1'-0"
DRAWN BY:	PRYDE
CHECKED BY:	PRYDE

**SHEET
A3.6**

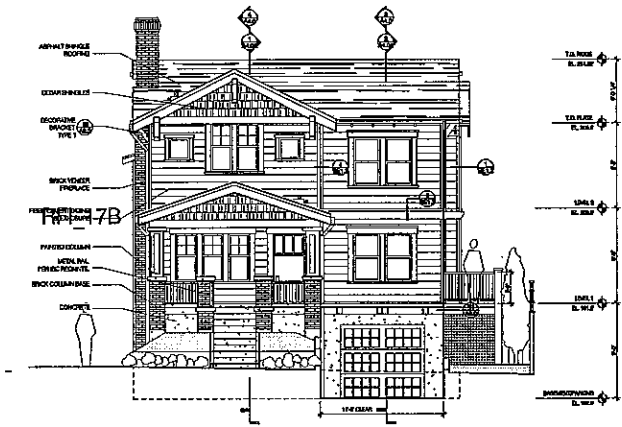

**8010 ASHWORTH
UNIT A1: WEST ELEVATION, ASHWORTH AVE N**

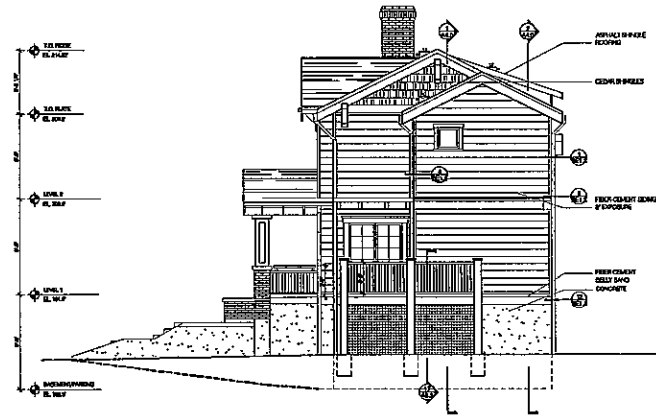

**8010 ASHWORTH
UNIT A1: SOUTH ELEVATION**

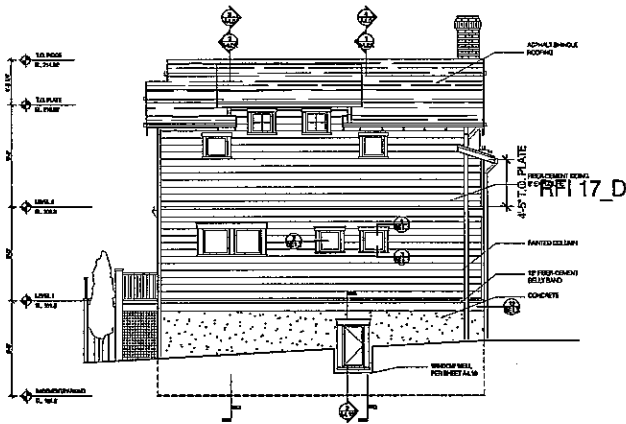

**8010 ASHWORTH
UNIT A1: EAST ELEVATION**

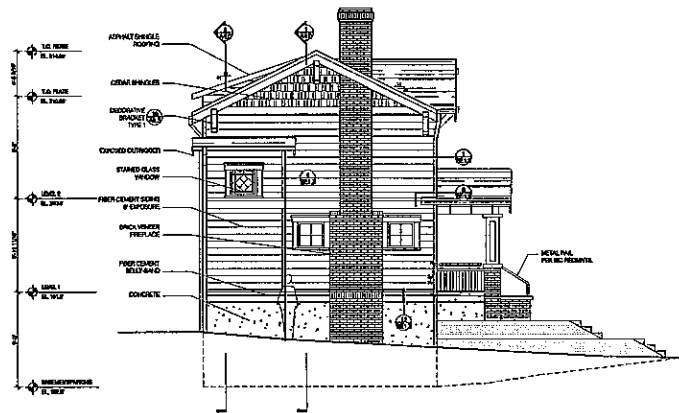

**8010 ASHWORTH
UNIT A1: NORTH ELEVATION**

ASHWORTH COTTAGES

8010 - 8022 ASHWORTH AVE. N.
8011 - 8023 DENMORE AVE. N.
SEATTLE, WA 98108

PRYDE JOHNSON URBAN ENVIRONMENTS

**ELEVATIONS:
8010
ASHWORTH
(UNIT A1)
(ID#
000012032)**

SUBMITTAL / REVISIONS:

REV#	DATE	DESCRIPTION
01	08/20/20	ISSUE FOR PERMITS
02	09/01/20	REVISED PER PERMITS
03	09/01/20	REVISED PER PERMITS
04	09/01/20	REVISED PER PERMITS
05	09/01/20	REVISED PER PERMITS
06	09/01/20	REVISED PER PERMITS
07	09/01/20	REVISED PER PERMITS
08	09/01/20	REVISED PER PERMITS
09	09/01/20	REVISED PER PERMITS
10	09/01/20	REVISED PER PERMITS

DATE:	08/20/20
SCALE:	1/4\"/>

**SHEET
A3.0**

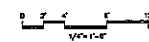



ONE YEHLER WAY, SUITE 200
SEATTLE, WA 98104
206.426.1878, 206.526.1991 (F)
INFO@RUNBERG.COM

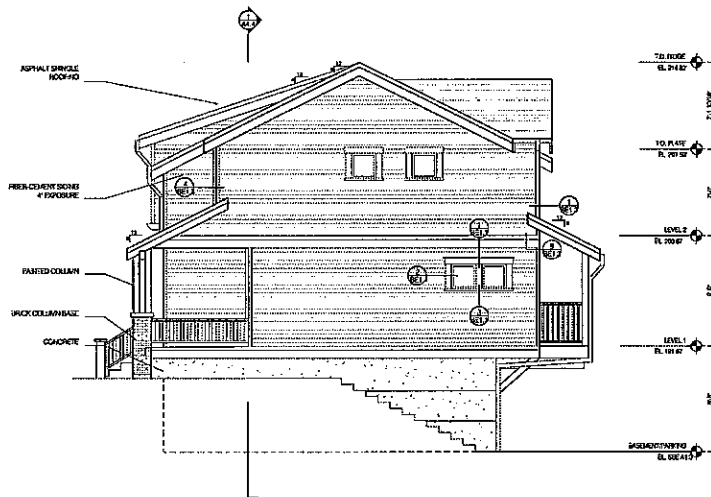

1
A4.4
8018 ASHWORTH
UNITS B1: EAST ELEVATION
SCALE: 1/4"=1'-0"



2
A4.4
8018 ASHWORTH
UNITS B1: NORTH ELEVATION, PARKING COURT
SCALE: 1/4"=1'-0"

ASHWORTH COTTAGES

8010 - 8022 ASHWORTH AVE. N.
8011 - 8023 DENMORE AVE. N.
SEATTLE, WA 98103

PRYDE JOHNSON URBAN ENVIRONMENTS

ELEVATIONS:
8018
ASHWORTH
UNITS B1
(10/ 0001 2026)

SUBMITTAL / REVISIONS:

10/15/2025	10/15/25
10/15/25	10/15/25
10/15/25	10/15/25
10/15/25	10/15/25
10/15/25	10/15/25
10/15/25	10/15/25
10/15/25	10/15/25
10/15/25	10/15/25
10/15/25	10/15/25
10/15/25	10/15/25

DATE:	10/15/25
SCALE:	1/4"=1'-0"
DESIGNER:	PRYDE JOHNSON
DATE:	10/15/25
SCALE:	1/4"=1'-0"
DESIGNER:	PRYDE JOHNSON
DATE:	10/15/25
SCALE:	1/4"=1'-0"
DESIGNER:	PRYDE JOHNSON

SHEET
A3.4

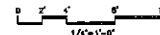



ONE YESLER WAY, SUITE 200
SEATTLE, WA 98104
206.465.1070, 206.465.1071 (F)
INFO@RUNBERG.COM

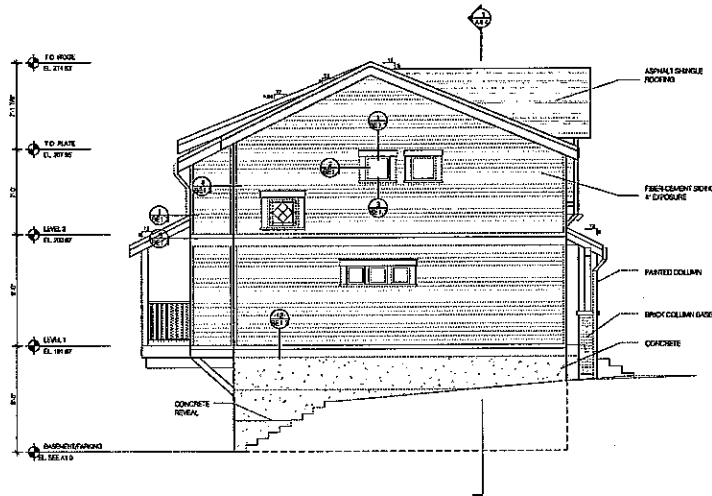

1
A3.4A
SCALE: 1/4" = 1'-0"

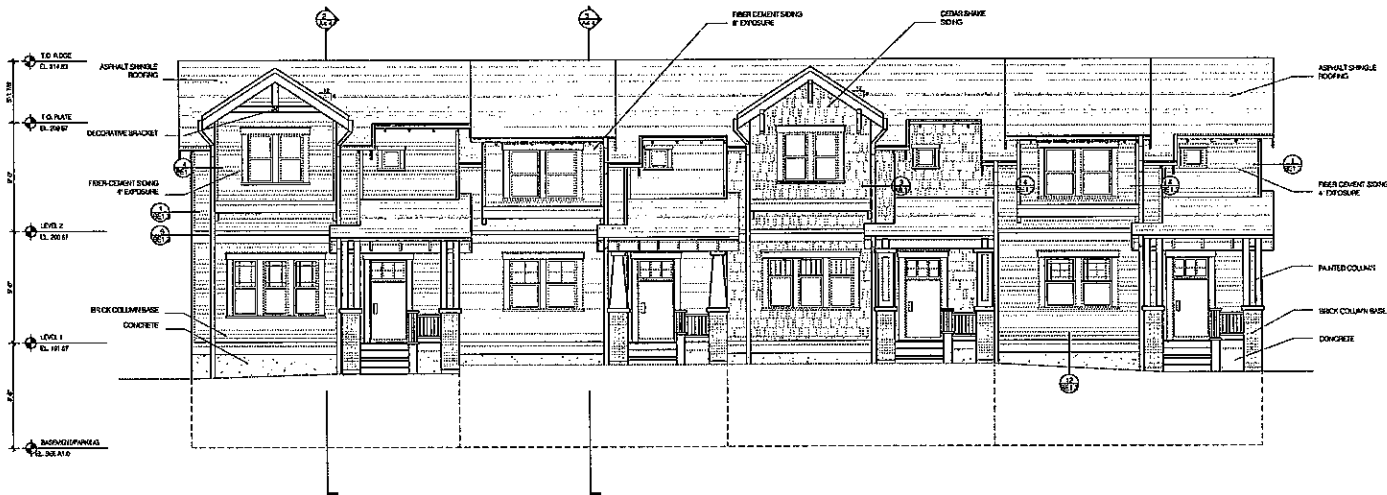

2
A3.4A
SCALE: 1/4" = 1'-0"

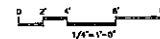

ASHWORTH COTTAGES

8010 - 8022 ASHWORTH AVE. N.
8011 - 8023 DENSMORE AVE. N.
SEATTLE, WA 98103

PRYDE JOHNSON URBAN ENVIRONMENTS

ELEVATIONS:
8018
ASHWORTH
(UNITS B1)
ID# 000012036

SUBMITTAL / REVISIONS:

DATE	DESCRIPTION
05/20/08	100% CD Set
05/20/08	90% CD Set
05/20/08	80% CD Set
05/20/08	70% CD Set
05/20/08	60% CD Set
05/20/08	50% CD Set
05/20/08	40% CD Set
05/20/08	30% CD Set
05/20/08	20% CD Set
05/20/08	10% CD Set

DATE:	05/20/08
SCALE:	1/4" = 1'-0"
DRAWN:	JES
CHECK:	SALES 2/27/08
JOB #:	000012036

PROJECT: 8018 ASHWORTH (UNITS B1)
OWNER: PRYDE JOHNSON URBAN ENVIRONMENTS
ARCHITECT: RUNBERG ARCHITECTURE GROUP
DATE: 05/20/08

SHEET
A3.4A

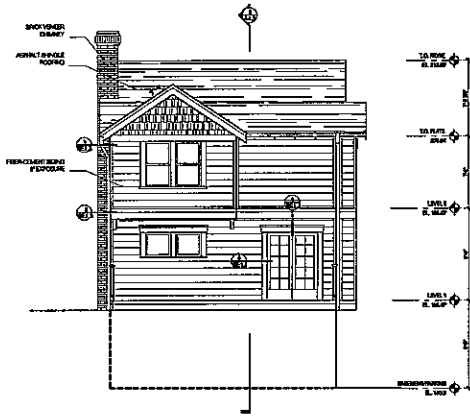

**8016 ASHWORTH
UNIT A3: SOUTH ELEVATION**

2
A3.3
SCALE: 1/4"=1'-0"

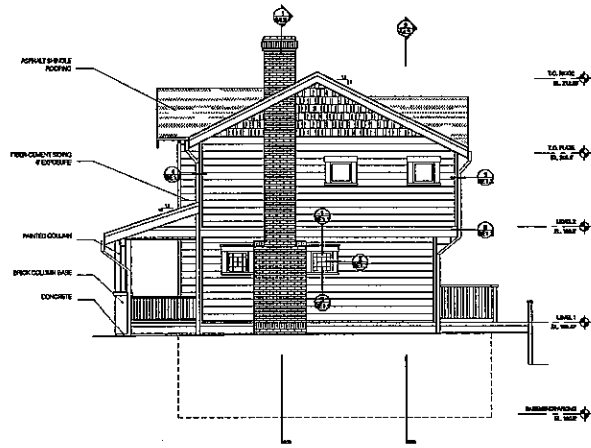

**8016 ASHWORTH
UNIT A3: WEST ELEVATION**

1
A3.3
SCALE: 1/4"=1'-0"

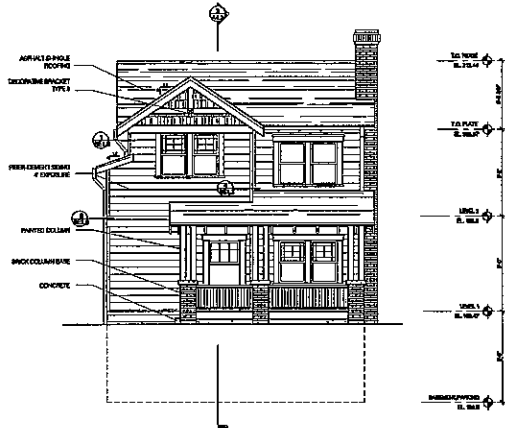

**8016 ASHWORTH
UNIT A3: NORTH ELEVATION, INTERIOR COURTYARD**

4
A3.3
SCALE: 1/4"=1'-0"

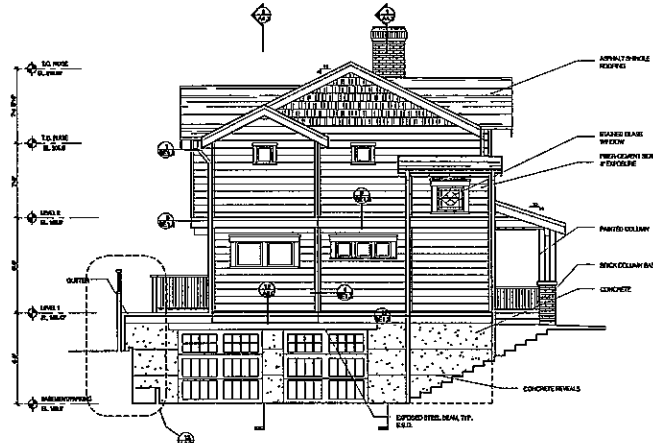

**8016 ASHWORTH
UNIT A3: EAST ELEVATION, PARKING COURT**

3
A3.3
SCALE: 1/4"=1'-0"

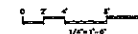

ASHWORTH COTTAGES

8010 - 8022 ASHWORTH AVE. N.
8011 - 8028 DENSMORE AVE. N.
SEATTLE, WA 98103

PRYDE JOHNSON URBAN ENVIRONMENTS

**ELEVATIONS:
8016
ASHWORTH
(UNIT A3)**
(12# 0001/0002)

SUBMITTAL / REVISIONS:

NO.	DATE	DESCRIPTION
1	01/20/24	ISSUED FOR PERMITS
2	02/01/24	REVISIONS TO PERMITS
3	02/01/24	REVISIONS TO PERMITS
4	02/01/24	REVISIONS TO PERMITS
5	02/01/24	REVISIONS TO PERMITS
6	02/01/24	REVISIONS TO PERMITS
7	02/01/24	REVISIONS TO PERMITS
8	02/01/24	REVISIONS TO PERMITS
9	02/01/24	REVISIONS TO PERMITS
10	02/01/24	REVISIONS TO PERMITS
11	02/01/24	REVISIONS TO PERMITS
12	02/01/24	REVISIONS TO PERMITS

DATE	BY
01/20/24	JL
02/01/24	JL
02/01/24	JL
02/01/24	JL
02/01/24	JL
02/01/24	JL
02/01/24	JL
02/01/24	JL
02/01/24	JL
02/01/24	JL

**SHEET
A3.3**

